

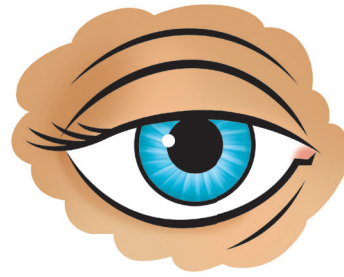

**1:9**

**Have**



**commanded**

**U**

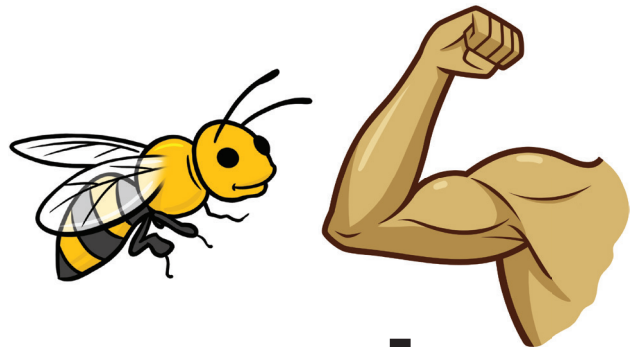

**and**

**of good**



**do**



*Print and cut out one set of cards for every 2–3 students if you want to encourage team work. Put the cards into envelopes or small plastic bags. Have the students put the cards in the proper order. When finished, read the verse together and/or assign different students to read the verse. You will use these cards in Lessons 2–7.*



**nor**

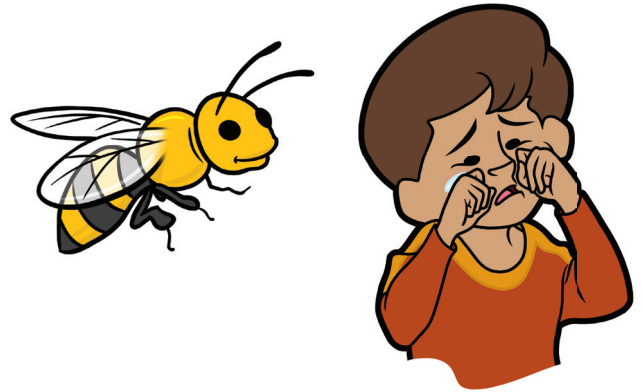

**4 the**



**your**



**is with**



**wherever**

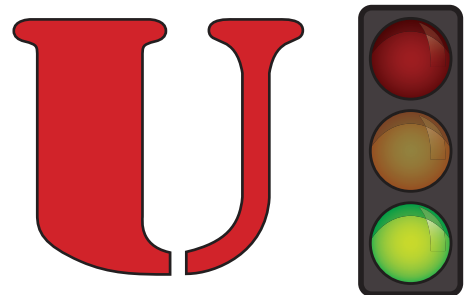

*Print and cut out one set of cards for every 2–3 students if you want to encourage team work. Put the cards into envelopes or small plastic bags. Have the students put the cards in the proper order. When finished, read the verse together and/or assign different students to read the verse. You will use these cards in Lessons 2–7.*